

ENTIRE LABEL CAN BE BRANDED IN FULL COLOUR

Red bordered area is prime position for can's face

BACKGROUND COLOUR MUST ALLOW FOR A 3mm BLEED

Mini Jelly Beans
Ingredients: e...
Starch, Citric Acid, Flavour, Glazing Agent (903), Artificial Colours (02, 110, 122, 132, 152, 162, 172, 182, 192, 202, 212, 222, 232, 242, 252, 262, 272, 282, 292, 302, 312, 322, 332, 342, 352, 362, 372, 382, 392, 402, 412, 422, 432, 442, 452, 462, 472, 482, 492, 502, 512, 522, 532, 542, 552, 562, 572, 582, 592, 602, 612, 622, 632, 642, 652, 662, 672, 682, 692, 702, 712, 722, 732, 742, 752, 762, 772, 782, 792, 802, 812, 822, 832, 842, 852, 862, 872, 882, 892, 902, 912, 922, 932, 942, 952, 962, 972, 982, 992, 1002)
May contain traces of Nuts
Best Before:

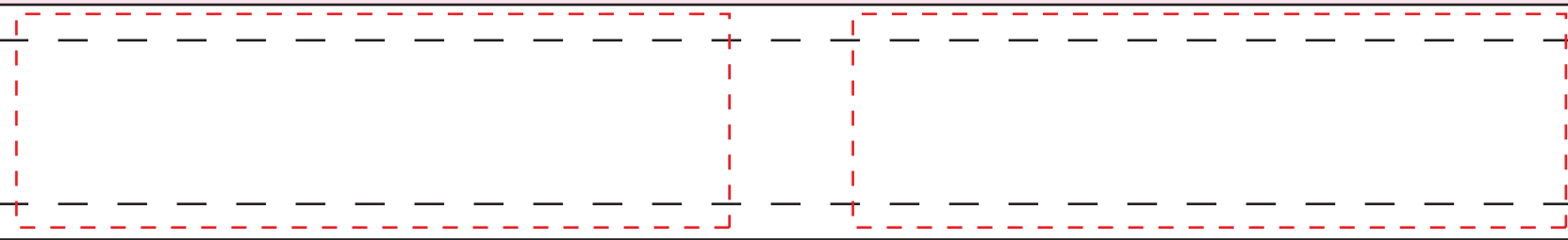

OVERLAP
KEEP CLEAR

Approx. Centre of can (logo to line up with the pull ring)

NOTES: 100% Safe Print Area 250mmW x 23mmH

Label Size 260mmW x 33mmH Bleed: 3mm (266mmW x 39mmH)

Please note: Labels are printed digitally, please provide PMS colours if a close match is crucial and please inform us of this when ordering. If PMS colours are not provided we will print directly from the file and resulting print will be taken as correct. Not all PMS colours can be matched. Exact PMS colour match is NOT guaranteed. It is highly recommended that editable linework is provided, without this we cannot be held responsible for colour discrepancies



When artwork is printed, there can be movement of up to 3mm
Image Impression Only
NOT to Scale

Product Code : CC045ASML

Description : Small Pull Can with Jelly Beans 90g
Order# :
Company Name :
Contact :
Jelly Bean Colour :
Label Size : 260mmW x 33mmH
Print Colour :
Quantity :
Delivery Date :

Customer must provide PMS Colour print guide

I HAVE CHECKED THIS ARTWORK & AUTHORISE THIS ORDER TO PROCEED

Name :
Company :
Date :
Signature :

Office Use Only
Proof # :
Date :
Job No :
File :